

SKETCH PLAN SHOWING THE PLOT FORMING AREA 7.75 KANTHA OR 12.8 DECIMAL LAND INSIDE PART PLOT NO RS- 1203 AND COROSponding LR- 4850 INSIDE MOUZA- PHULJHARI, JL NO-82, PS- DURGAPUR, DIST- PASCHIM BURDWAN, WEST BENGAL FOR PROPOSED G+6 STORIED RESIDENTIAL APARTMENT AS SHOWN WITH RED BORDERED THUS- 

NAME OF OWNER:- MRS. RINA GHOSH & MRS. ITU BHATTACHARJEE
 DURGAPUR
 DIST- PASCHIM BURDWAN, WEST BENGAL

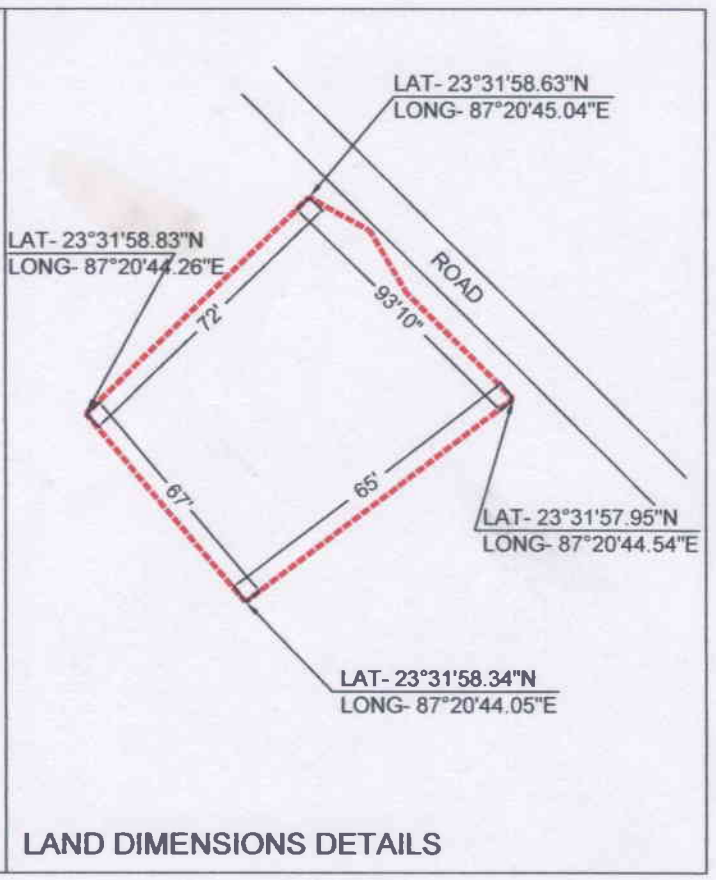

LOCATION DRAWING

LAND DIMENSIONS DETAILS

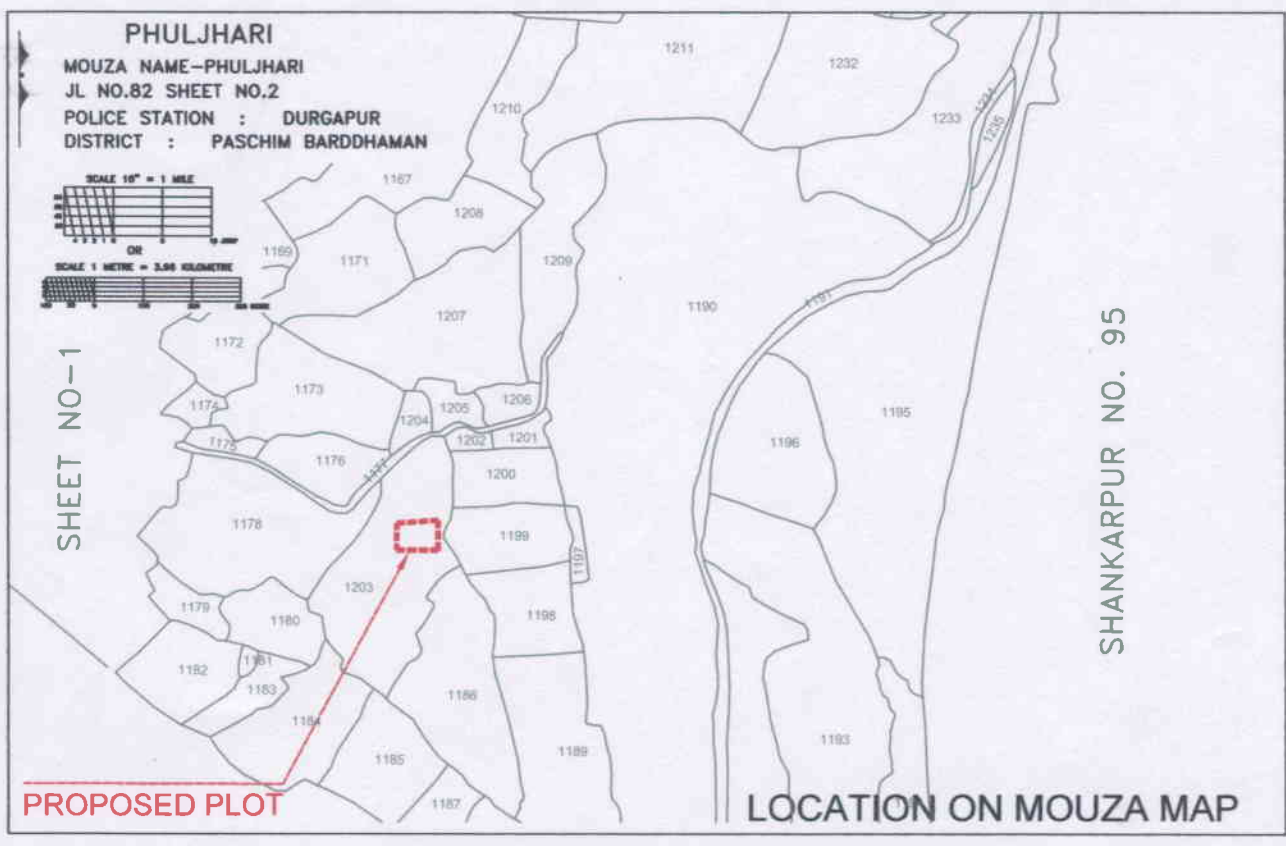

PROPOSED PLOT

LOCATION ON MOUZA MAP

Sas
 GLOBAL SURVEYORS
 "PUSPANJI" SEARSOLE BABU PARA
 RA-SEARSOLE RAJABARI, PS- RAHIGALI, PIN-713209
 DIST- PASCHIM BARDHAMAN (WB)